ВАЛЬС, ЗАЛЕТЕВШИЙ В ОСЕННЕЕ ОКНО

Comodo The Waltz that had Flown in an Autumn Window С. Терханов

rubato

8va

p

con anima, leggiero

mp

mf

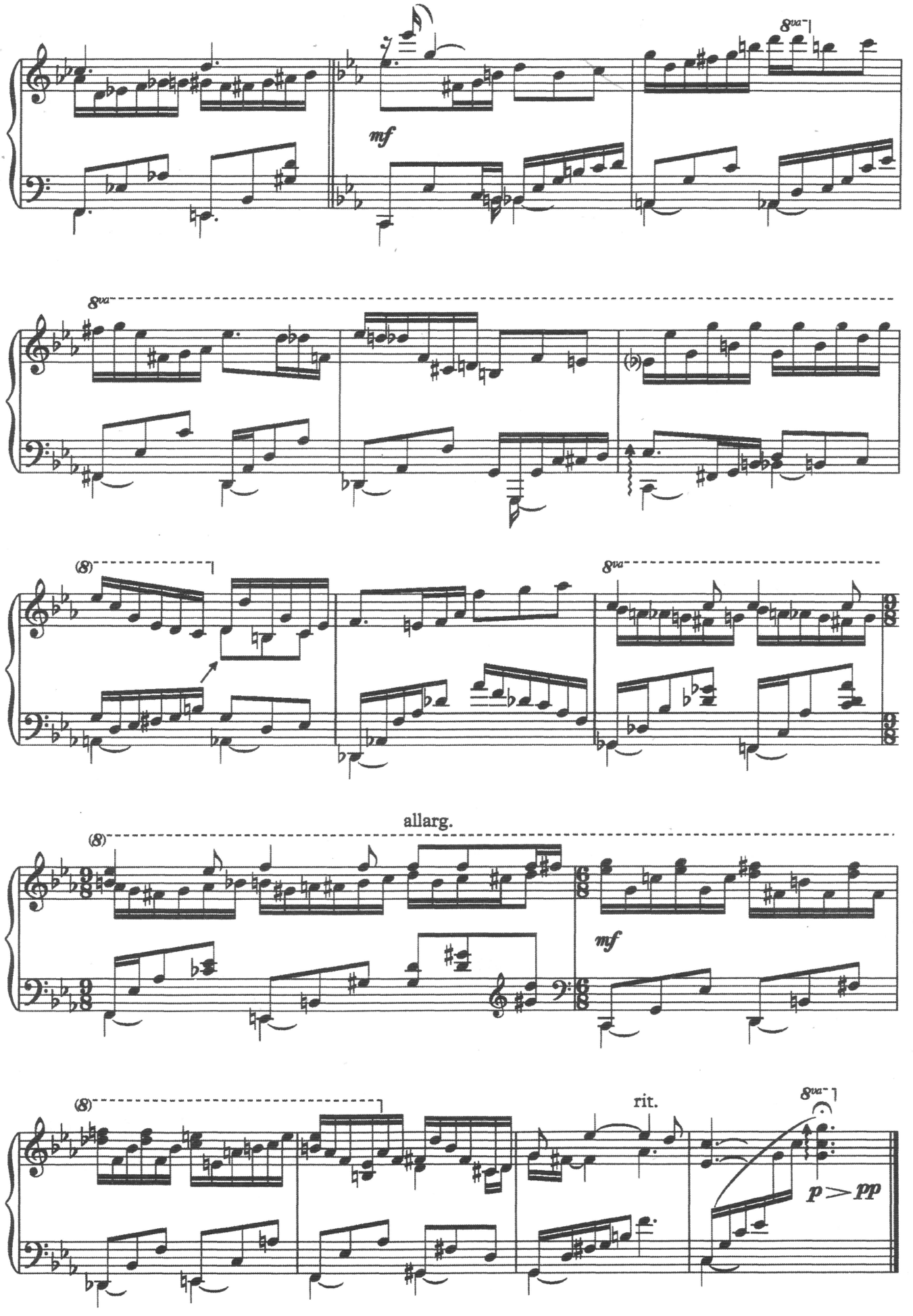
8va
mf
8va
8va
(8)
8va
allarg.
(8)
mf
(8)
rit.
8va
p > pp